

To Place an OT Order

Open the ACI to the FU/Ref tab

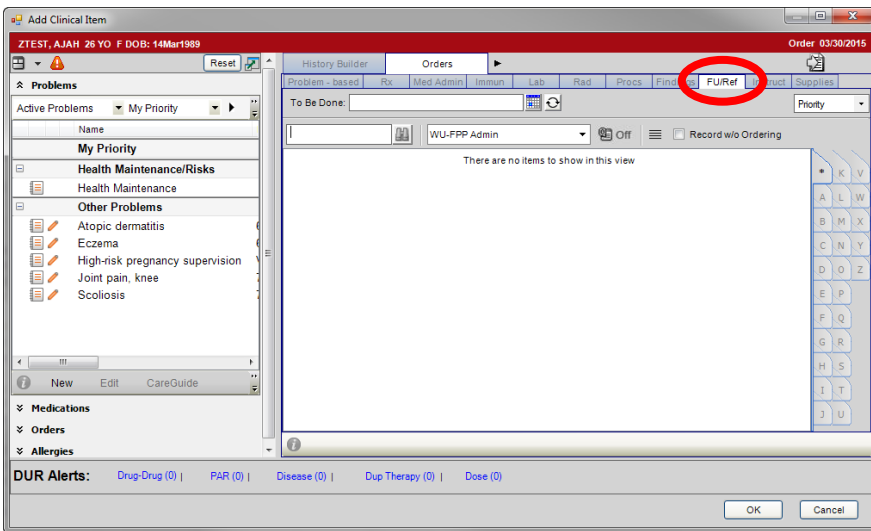

Type "therapy" into the search bar

Click the Occupational Therapy Referral box

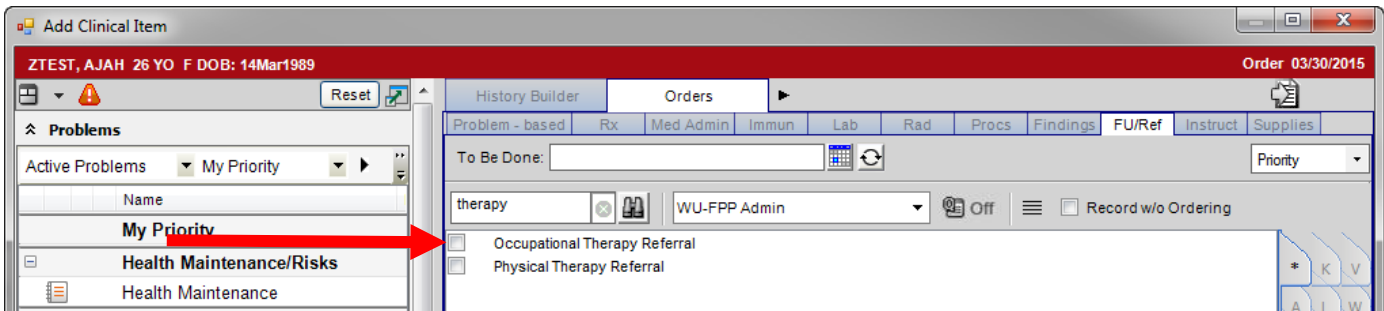

Link the order to a problem

Click the binoculars to open the "Recipient" search window

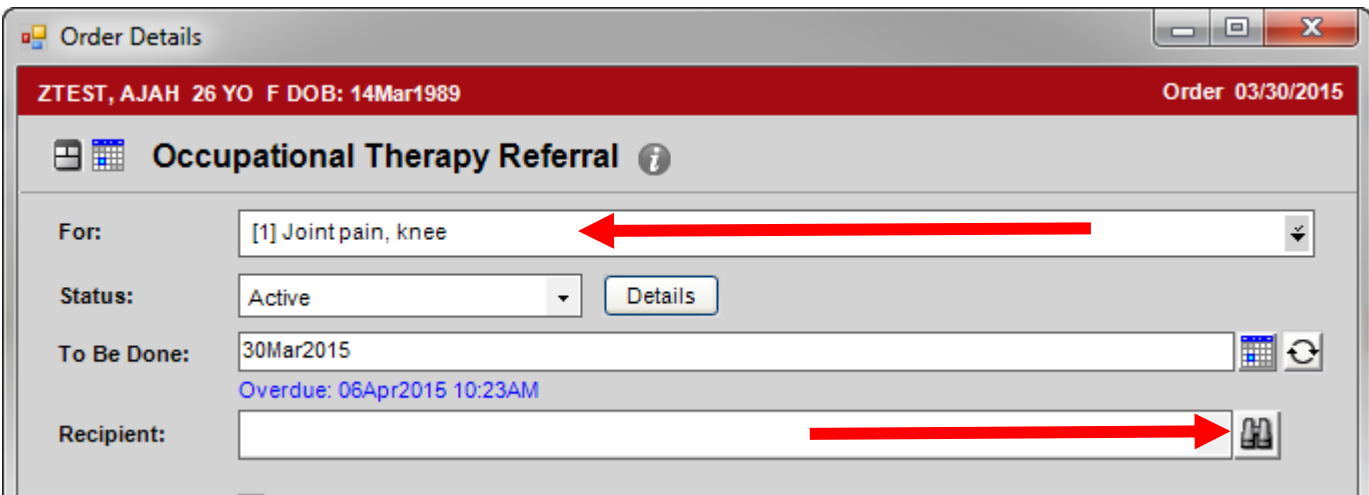

Quick Search the word “therapy.”

Choose “Washington University Occupational Therapy”

The screenshot shows a 'Select Recipient' window for patient ZTEST, AJAH, 26 YO, F, DOB: 14Mar1989. The search mode is 'Quick Search' with the term 'therapy' entered in the search box. A red arrow points to the search box. Below, the 'Search Results' section shows 7 results. A red arrow points to the first result in the table, which is 'Washington University Occupational T...'. The table has columns for Ext, Last/Prac/Agency, First, MI, Specialty, and Practice.

	Ext	Last/Prac/Agency	First	MI	Specialty	Practice
<input type="checkbox"/>	Ext	BJWC STAR Therapy				BJWC STAR Therapy
<input type="checkbox"/>	Ext	BJSP Therapy Services				BJSP Therapy Servi..
<input type="checkbox"/>	Ext	Physical Therapy				Physical Therapy
<input type="checkbox"/>	Ext	Physical Therapy, Washington Univer...				
<input type="checkbox"/>	Ext	SLCH St. Louis Children's Hospital Th...				SLCH St. Louis Chil..
<input checked="" type="checkbox"/>	Ext	Washington University Occupational T...				Washington Univers..
<input type="checkbox"/>	Ext	Washington University Physical Thera...				Washington Univers..

Answer the “Evaluation and treatment for:” and “Specify service required” questions

The screenshot shows the 'Order Details' window for an 'Occupational Therapy Referral' for patient ZTEST, AJAH, 26 YO, F, DOB: 14Mar1989, Order 03/30/2015. The referral is for '[1] Joint pain, knee' and is currently 'Active'. The recipient is 'Washington University Occupational Therapy Clinic'. The 'Questions' tab is selected, showing two questions: 'Evaluation and treatment for:' with the answer 'Adult', and 'Specify service required:' with a dropdown menu open. Two red arrows point to the 'Adult' answer and the dropdown menu. The dropdown menu lists various service categories such as 'Community accessibility', 'Safety/home modifications', 'Low vision', etc.

Order Details
ZTEST, AJAH 26 YO F DOB: 14Mar1989 Order 03/30/2015

Occupational Therapy Referral

For: [1] Joint pain, knee

Status: Active

To Be Done: 30Mar2015

Recipient: Washington University Occupational Therapy Clinic

Questions

Evaluation and treatment for: Adult

Specify service required:

- Community accessibility
- Safety/home modifications
- Low vision
- Cognitive impairment in the work setting
- Parenting with disabilities
- Healthy aging
- Seating, mobility, and assistive technology
- Self-management for living well with chronic disease
- Other
- Cognitive Impairment
- Cancer Survivorship

Confirm all information is correct, then Save & Commit completed order.

Order Details
ZTEST, AJAH 26 YO F DOB: 14Mar1989 Order 03/30/2015

Occupational Therapy Referral

For: [1] Joint pain, knee

Status: Active

To Be Done: 30Mar2015
Overdue: 06Apr2015 10:38AM

Recipient: Washington University Occupational Therapy Clinic

First Available Provider

Specialist Response Received Record w/o Ordering

Order | **Details** | Attachments | Questions | Add'l Details | Charging | Encounters | History | Annotations

Details

Reason: Evaluation and Treatment
976 chars remaining

Insert Problem

Perform : Other

Print Requisition: Routine Print Copy

Ordered By: Welby, Marcus []

Supervised By: Welby, Marcus

Managed By: Welby, Marcus

Authorization: Not Required

Type: Occupational Therapy

For Scheduler: []

The order will now be visible in the OT worklist.