

Directions

4480 Clayton Building, Saint Louis, MO 63110 Program in Occupational Therapy



Starting on I-64 E/US-40 E

- Take exit 36 B toward Tower Grove Ave
- At the traffic circle, take the 2nd exit onto Tower Grove Ave
- Turn left to stay on Tower Grove Ave
- Turn left onto Clayton Ave
- Building is located on the left
- Turn left onto Taylor Ave and make another left into the parking lot

Starting on I-64 W/ US-40 W

- Take exit 36B For Boyle Ave
- Turn right onto S Boyle Ave
- Make a sharp left onto Clayton Ave
- Continue straight for 0.4 miles
- Building is located on the left
- Turn left onto Taylor Ave and make another left into the parking lot

Starting on I-44 E

- Take exit 287A toward Kingshighway
- Use the left 2 lanes to turn left onto S Kingshighway Blvd
- Turn right onto Manchester Ave
- Follow S Taylor Ave to Clayton Ave (2 min drive, 0.5 miles)
- Turn left onto S Taylor Ave
- Continue on S Taylor Ave for 0.5 miles
- Entrance to the parking lot is located on the right before the stoplight (intersection of Taylor and Clayton)

Starting on I-44 W

- Take exit 287 onto Vandeventer Ave toward Kingshighway
- Continue onto McRee Ave towards Kingshighway for 900 ft
- Turn right onto S Kingshighway Blvd
- In 0.4 miles, turn right onto Manchester Ave
- In 900 ft, turn left onto S Taylor Ave
- Continue on S Taylor Ave for 0.5 miles
- Entrance to the parking lot is located on the right before the stoplight (intersection of Taylor and Clayton)

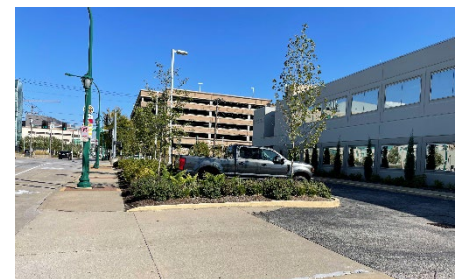

Entrance to parking lot from Taylor Ave

After turning into the lot from Taylor Ave, make a right and park in the first 5 spots on the left-hand side

MetroBus:

#01 Gold Line will bring you to the Central West End Transit Center

- From the transit center, head to S Taylor avenue and head south.
- Follow Taylor Avenue until you come to the intersection of Taylor and Clayton.

MetroLink:

Exit from Central West End Station.

- Go south on Euclid Ave and continue until you get to Euclid and Clayton Ave.
- Turn left from Euclid and head east on Clayton Ave
- Continue on Clayton Ave until you come to the intersection of Taylor and Clayton.

Where to Park



5 reserved parking spots available



Please come to the entrance of the building and a study team member will meet you to let you in. Assessments and casting will happen in the Program of Occupational Therapy, in the first door to your right inside the building



Entrance to 4480 Clayton Building



First door on right



I-ACQUIRE room

A team member will be in touch to confirm your visit time for assessments or casting. If you have any questions please call or text 314-250-3370 (I-ACQUIRE team cell phone)

