





## Student Guide for ECV, Applications and Network Folders

There is currently only one desktop available for the entire School of Medicine called *Washington University All*.

To proceed to the virtual desktop, click *Washington University All*.

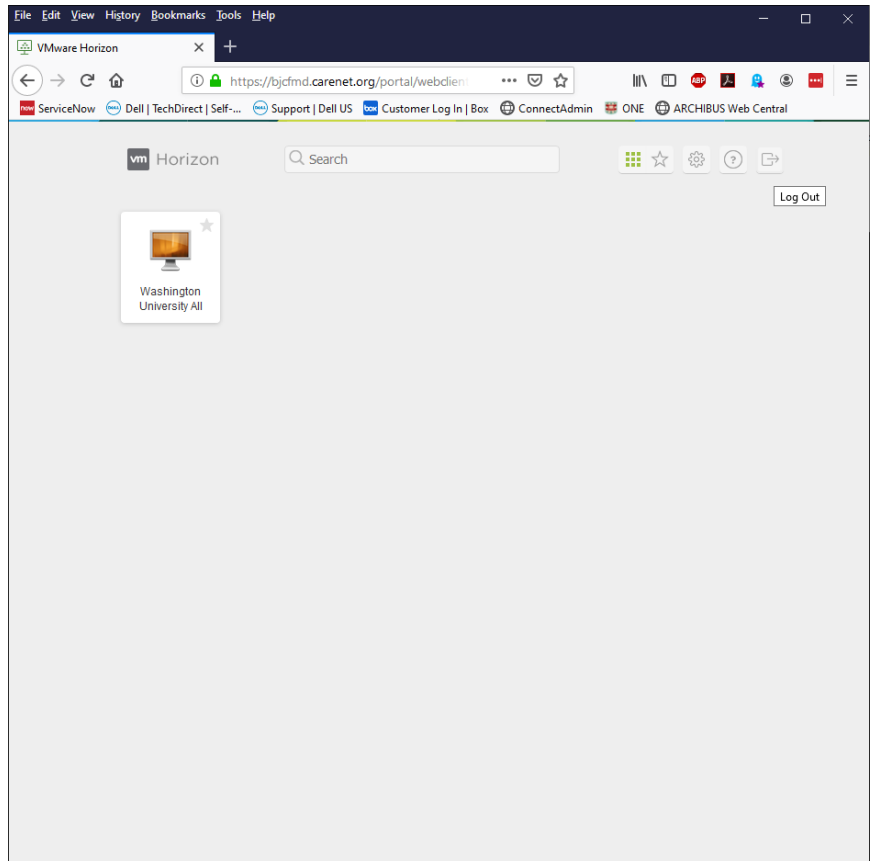

Please note that depending on what browser one uses, a Security Risk may be noted (for example, this happens in Mozilla and Chrome). This can be disregarded and one can accept the risk and continue.

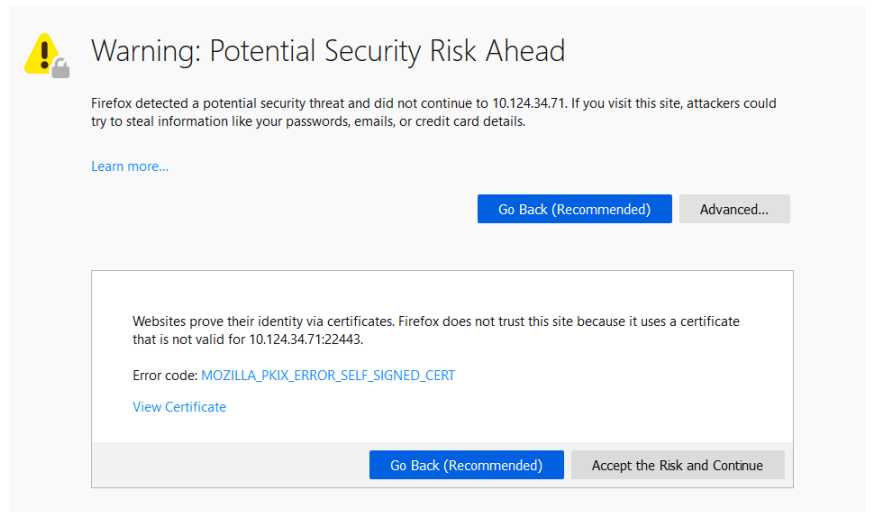

## Student Guide for ECV, Applications and Network Folders

The desktop will load.

Due to the emphasis on clinic usage for ECV, it autoloads a program called Imprivata (not shown) that will attempt to enroll your finger print or a badge. Close that and ignore. It also autoloads Epic. You may also close this and ignore.

You will notice numerous icons that bear no relevance to OT. This is due to the clinic-focused orientation of the current instance of ECV. You may ignore these.

Among the icons that OT students and staff will use are IBM SPSS, Box, and Outlook Web App.

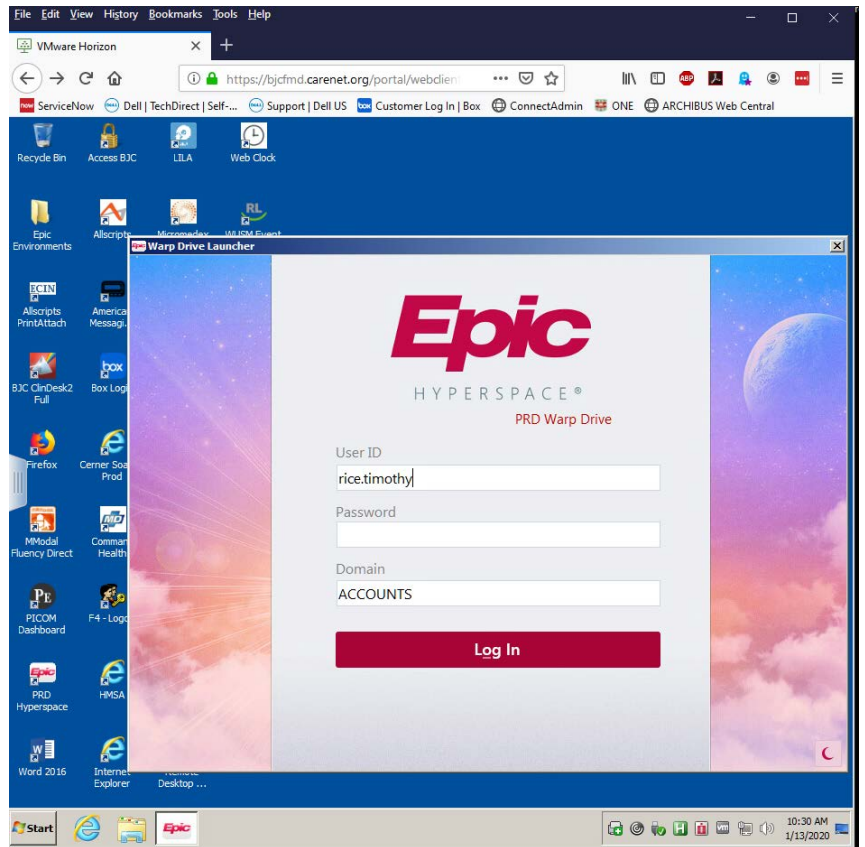

Note that at present the virtual desktop is running Windows 7.

The Office Suite is available under the *Start Menu* (i.e. Excel, PowerPoint, Publisher, and Word).

Adobe Professional is not offered so if needed it will be necessary to use this application in the Tech Lab or Student Lounge.

**REMEMBER:** This desktop bears no relationship to your computer desktop. If one saves data to the desktop and closes the session, that data will be lost.



For any questions about this, contact Clinton Ruzich @ cruzich@wustl.edu

## Student Guide for ECV, Applications and Network Folders

To access your home share, or the OT network share (where the Student folder resides), click *Start* and *Computer*. This will open an instance of *File Explorer* where these resources can be seen.

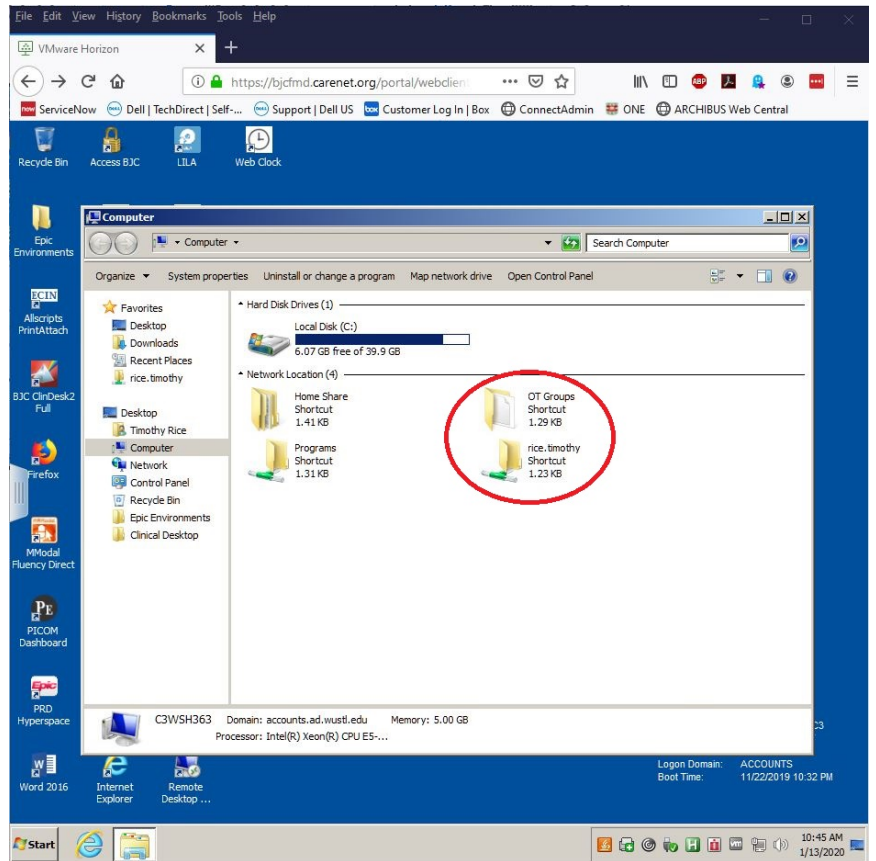

For any questions about this, contact Clinton Ruzich @ [cruzich@wustl.edu](mailto:cruzich@wustl.edu)